

# ***MultiPASS C3000***

## **PARTS CATALOG**

**REVISION 0**

[ **MultiPASS C3000**

**H12-0972 120V USA** ]

**Canon**

**MAR. 1997**

**HY8-39AE-000**

**COPYRIGHT © 1997 CANON INC.**

**MultiPASS C3000 MAR. 1997 PRINTED IN JAPAN (IMPRIME AU JAPON)**

#### Application

This manual has been issued by Canon Inc. for qualified person to learn technical theory, installation, maintenance, and repair of products. This manual covers all localities where the products are sold. For this reason, there may be information in this manual that does not apply to your locality.

#### Corrections

This manual could include technical inaccuracies or typographical errors due to improvements or changes in the products. When changes occur in applicable products or in the content of this manual, Canon will release technical information as the need arises. In the event of major changes in the contents of this manual over a long or short period. Canon will issue a new editions of this manual.

The following paragraph does not apply to any countries where such provisions are inconsistent with local law.

#### Trademarks

The product names and company names described in this manual are the registered trademarks of the individual companies.

#### Copyright

This manual is copyrighted with all rights reserved. Under the copyright laws, this manual may not be copied, reproduced or translated into another language, in whole or in part, without the written consent of Canon Inc.

Copyright © 1997 by Canon Inc.

Office Imaging Products Technical Support Dept. 2

CANON INC.

5-1 Hakusan 7-Chome, Toride-city, Ibaraki 302, Japan

#### DTP Systems

This manual was produced on Apple® Macintosh® personal computer and Canon SUPER LASER SHOT B406 PS laser beam printer.

Parts layout illustrations were created using Macromedia® FreeHand® 5.5J.

Documents and page layouts were created using Adobe® PageMaker® 6.0J.

Parts lists were created using © ACI 4th Dimension® and converted to PICT format by Solutions, Inc.® Super GLUE II®.

# I. CONTENTS

1. ILLUSTRATION INDEX
2. PARTS LAYOUT & PARTS LIST
3. TOOL
4. LUBRICATIONS
5. GUIDE TO REPLACEMENT
6. NUMERICAL INDEX

## II. ABOUT THIS MANUAL

### 1. ILLUSTRATION INDEX

For illustration index, the parts layout illustrations in this parts catalog are listed in abbreviated form in order of illustration number to identify the pages they appear on. To find an illustration of a part, see the ILLUSTRATION INDEX.

### 2. PARTS LAYOUT & PARTS LIST

#### Parts layout illustration

##### a) Parts search

Find a part from the parts layout illustration and find its key number from the parts list to identify the part number and name.

Further, screws, nuts, washers, grip rings, pins and spacers are mentioned in the parts list.

**Note:** If parts have the same or similar shape but different specifications, their key number is assigned to several part numbers and names in the parts list.

##### b) Parts replacement procedure

The parts layout illustrations are arranged according to the disassembly procedure of the product.

When a unit in the illustration can be disassemble further, a reference illustration page of the disassembly will be included.

Parts where grease is to be applied are displayed as "Lubrication". When replacing parts, or if grease has accidentally been wiped off, refer to "4". (Lubrications), and reapply the grease.

The parts require carefully work are marked "See page 5-x". So refer to the corresponded page "5", (GUIDE TO REPLACEMENT).

The letters (A), (B) etc.) in the illustration indicate the connection locations of cables and screws.

#### Parts list

##### a) FIGURE & KEY No.

The FIGURE & KEY No. column corresponds to the key numbers assigned to the parts in the parts layout illustration.

It also corresponds to the part locations printed on the PC board.

##### b) PART NUMBER

The PART NUMBER column gives the part numbers corresponding to the key numbers. To order a part, indicate the part number clearly.

##### c) RANK

The service parts with N in the RANK column are order parts.

##### d) QTY

The QTY column gives the number of parts in the corresponding components layout illustration.

##### e) DESCRIPTION

The DESCRIPTION column gives the part names in English.

To order a part, indicate the part name, too.

### 3. TOOL

This is a list of tools used for servicing products.

### 4. LUBRICATIONS

Where grease is to be applied in order to allow moving parts to work smoothly, and to increase conductivity, the type and amount of grease to be used will be mentioned.

### 5. GUIDE TO REPLACEMENT

Explains the special cares and cautions for the parts replacement.

### 6. NUMERICAL INDEX

All the parts listed in this parts catalog are arranged in order of part number. You can identify part locations and names from the NUMERICAL INDEX.

### III. REVISION HISTORY

REVISION	CONTENT
0	Original

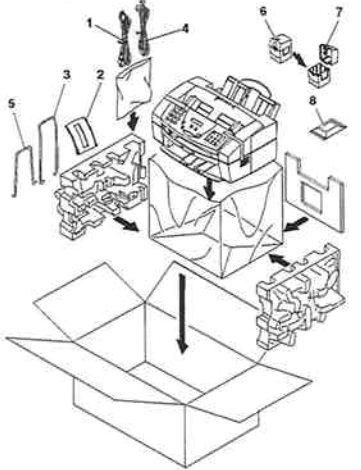
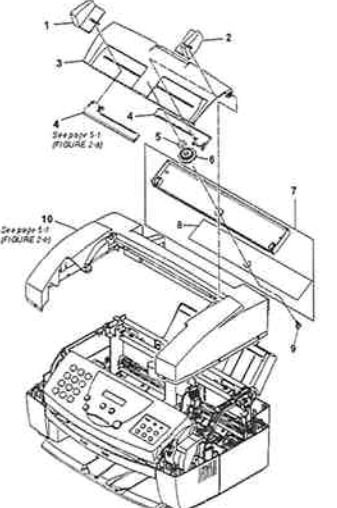
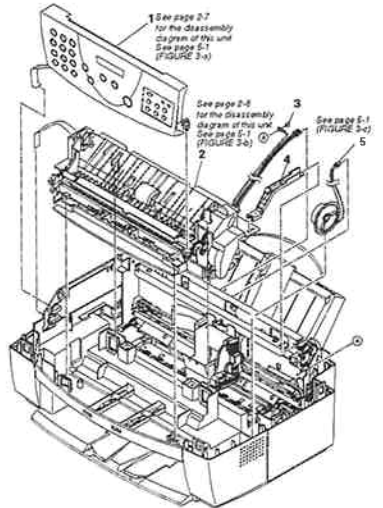
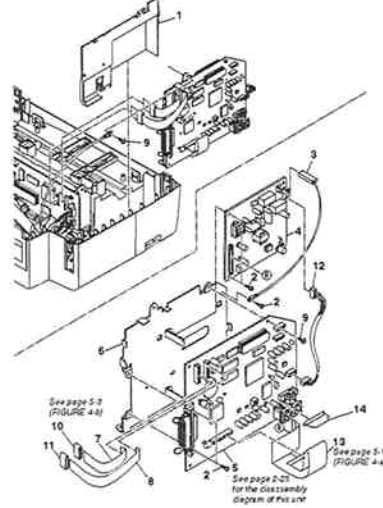
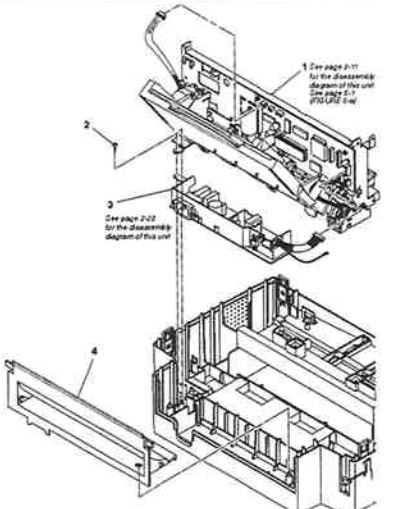
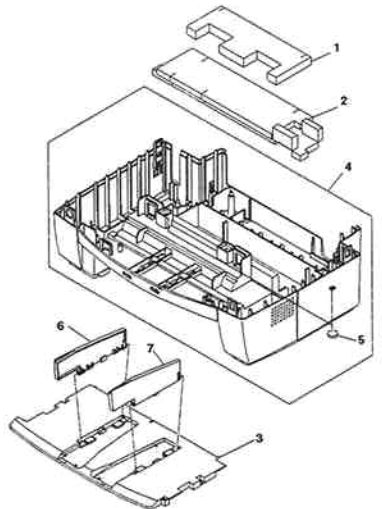
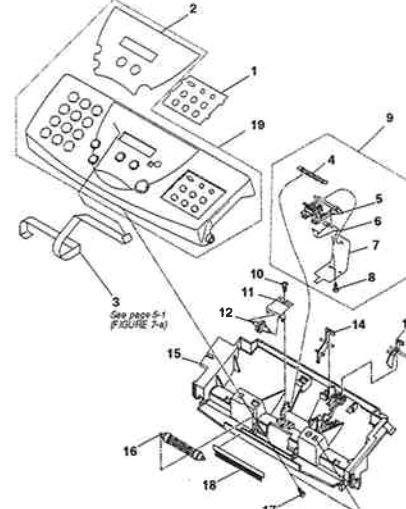
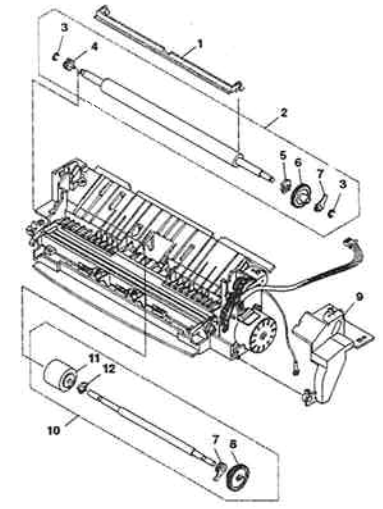

# 1. ILLUSTRATION INDEX

<b>FIGURE 1</b> PACKAGE CONTENTS	See Page 2-1	<b>FIGURE 2</b> UPPER COVER & PRINTER COVER	See Page 2-2	<b>FIGURE 3</b> SCANNER & OPERATION PANEL	See Page 2-3	<b>FIGURE 4</b> SCNT BOARD & NCU BOARD	See Page 2-4
 <p>Note: Documentation and software that are packaged locally are not mentioned here. As the exact contents of each package may differ, refer to the User's Guide for details.</p>							
<b>FIGURE 5</b> PRINTER & POWER SUPPLY	See Page 2-5	<b>FIGURE 6</b> MAIN FRAME ASS'Y	See Page 2-6	<b>FIGURE 7</b> OPERATION PANEL & SEPARATION GUIDE	See Page 2-7	<b>FIGURE 8</b> SEPARATION ROLLER ASS'Y & DOCUMENT FEED ROLLER ASS'Y	See Page 2-8
							

<p><b>FIGURE 9</b> CONTACT SENSOR &amp; SCANNER DRIVE ASS'Y</p>	<p>See Page 2-9</p>	<p><b>FIGURE 10</b> DOCUMENT FEED MOTOR &amp; SCANNER DRIVE GEARS</p>	<p>See Page 2-10</p>	<p><b>FIGURE 11</b> AUTO SHEET FEEDER &amp; PCNT BOARD ASS'Y</p>	<p>See Page 2-11</p>	<p><b>FIGURE 12</b> CARRIAGE SECTION (1)</p>	<p>See Page 2-12</p>
<p><b>FIGURE 13</b> CARRIAGE SECTION (2)</p>	<p>See Page 2-13</p>	<p><b>FIGURE 14</b> MOTORS</p>	<p>See Page 2-14</p>	<p><b>FIGURE 15</b> PAPER FEED SECTION (1)</p>	<p>See Page 2-15</p>	<p><b>FIGURE 16</b> PAPER FEED SECTION (2) &amp; PURGE UNIT</p>	<p>See Page 2-16</p>



<b>FIGURE 17</b> PRINTER FRAME	See Page 2-17	<b>FIGURE 18</b> SPURS	See Page 2-18	<b>FIGURE 19</b> AUTO SHEET FEEDER (1)	See Page 2-19	<b>FIGURE 20</b> AUTO SHEET FEEDER (2)	See Page 2-20
<b>FIGURE 21</b> AUTO SHEET FEEDER (3)	See Page 2-21	<b>FIGURE 22</b> FUSE, POWER SUPPLY	See Page 2-22	<b>FIGURE 23</b> SCNT BOARD ASS'Y & PCNT BOARD ASS'Y	See Page 2-23	<b>FIGURE 24</b> TOOLS	See Page 3-1



## 2. PARTS LAYOUT & PARTS LIST

FIGURE 1 PACKAGE CONTENTS

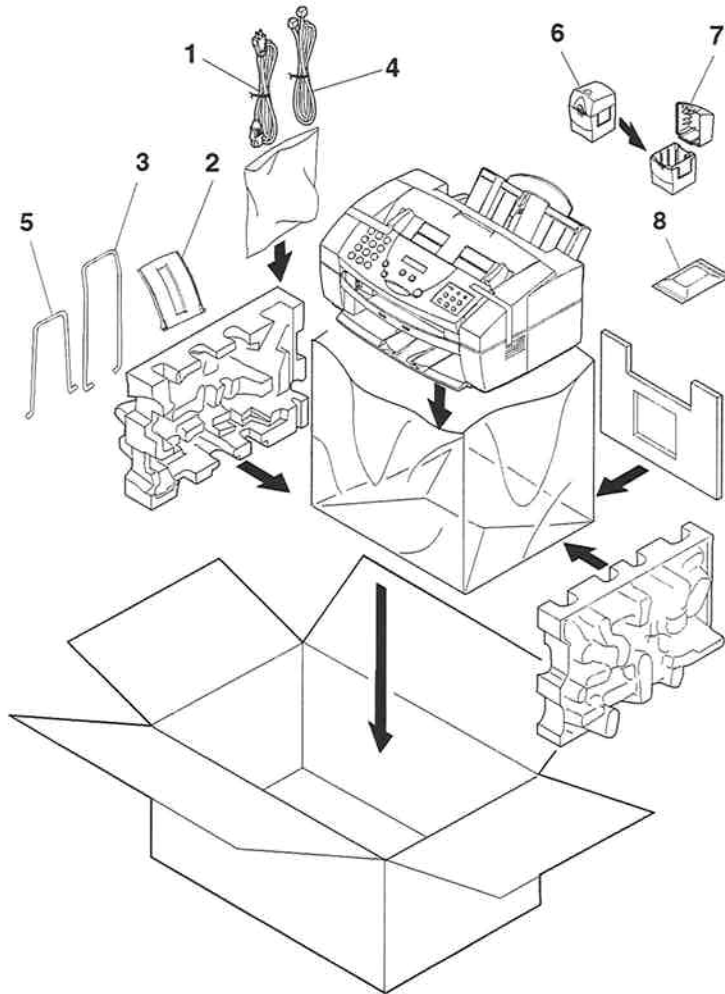

*Note: Documentation and software that are packaged locally are not mentioned here.  
As the exact contents of accessories may differ, refer to the User's Guide for details.*

FIGURE & KEY No.	PART No.	RANK	QTY	DESCRIPTION	REMARKS
1-1	WT3-5021-000		1	POWER SUPPLY CORD, 120V	
2	HB1-2724-000		1	TRAY, SUPPORT DOCUMENT	
3	HB1-2723-000		1	TRAY, EXIT DOCUMENT	
4	HH2-2501-000		1	MODULAR CORD, 2P	
5	HB1-2717-000		1	TRAY, PAPER EXTENTION	
6	NPN		1	BJ CARTRIDGE CONTAINER	
7	QB1-2213-000	N	1	LID, CONTAINER	
8	NPN		1	BCI-21 BLACK BJ INK CARTRIDGE	



**FIGURE 3 SCANNER & OPERATION PANEL**

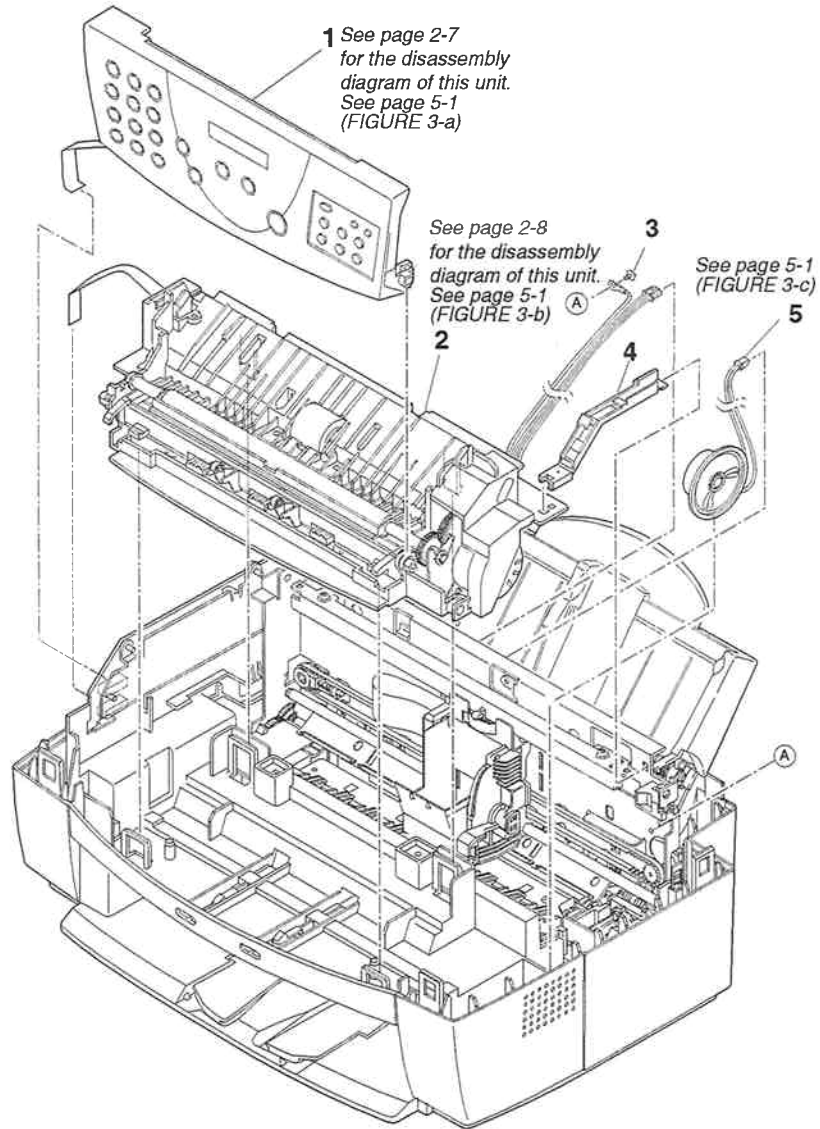

FIGURE & KEY No.	PART No.	RANK	QTY	DESCRIPTION	REMARKS
3 - 1	NPN		1	OPERATION PANEL & ADF UPPER	
2	NPN		1	ADF LOWER ASS'Y	
3	XB6-7300-607		1	SCREW, TP, M3x6	
4	HB1-2761-000		1	GUIDE, CABLE	
5	HH7-2172-000		1	SPEAKER	

**FIGURE 4 SCNT BOARD & NCU BOARD**

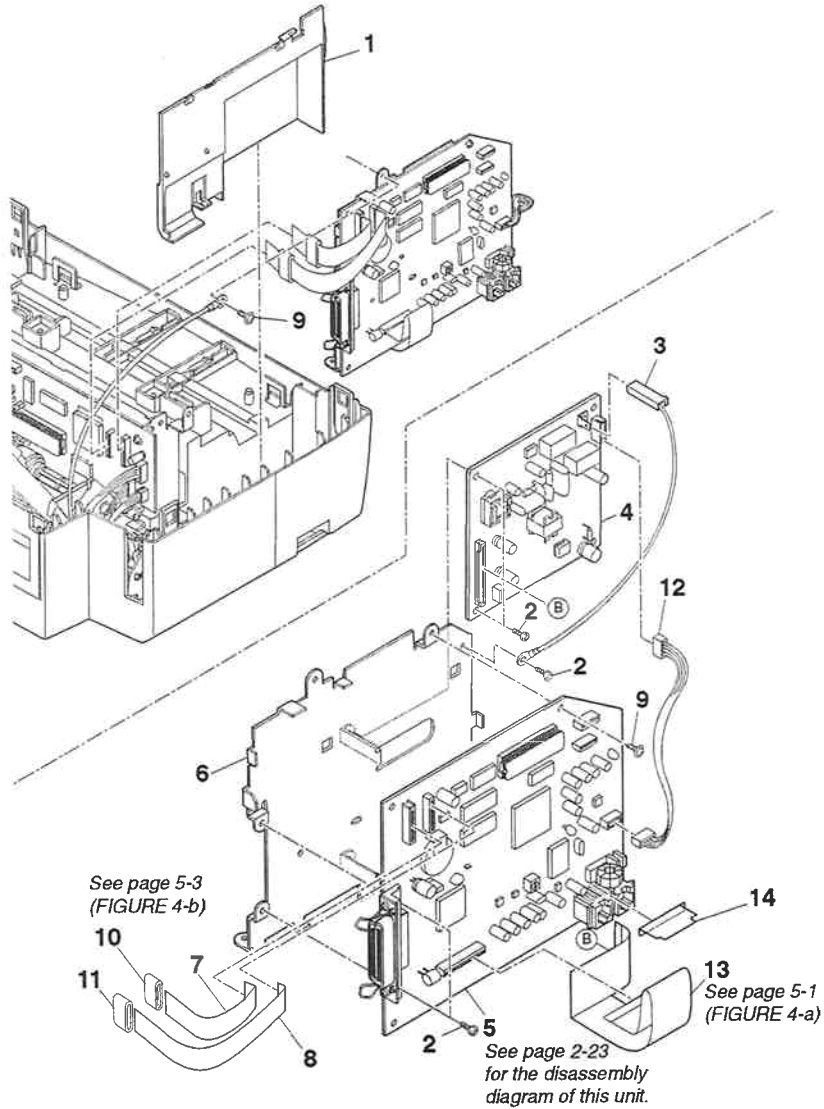

FIGURE & KEY No.	PART No.	RANK	QTY	DESCRIPTION	REMARKS
4 - 1	HB1-2781-000		1	COVER, NCU	
2	XB1-2300-607		5	SCREW, BH3X6(S)	
3	HH2-2522-000		1	WIRE, GROUNDING	
4	HG1-4268-040		1	NCU BOARD ASS'Y	
5	HG5-1136-000		1	SCNT BOARD ASS'Y	
6	HB1-2721-000		1	PLATE, CIRCUIT BOARD BASE	
7	HH2-2726-000		1	FLAT CABLE (SCNT-PCNT), 23P	
8	HH2-2727-000		1	FLAT CABLE (SCNT-PCNT), 19P	
9	XB6-7300-607		2	SCREW, TP, M3x6	
10	WE8-5471-000		1	FERRITE CORE, SSC-33,5-20	
11	WE8-5514-000		1	FERRITE CORE, FSOC250RT01	
12	HH2-2730-000		1	CABLE WITH CONNECTOR, 5P	
13	HH2-2728-000		1	FLAT CABLE (SCNT-NCU)	
14	HB1-2738-000		1	SHEET, NCU	

**FIGURE 5 PRINTER & POWER SUPPLY**

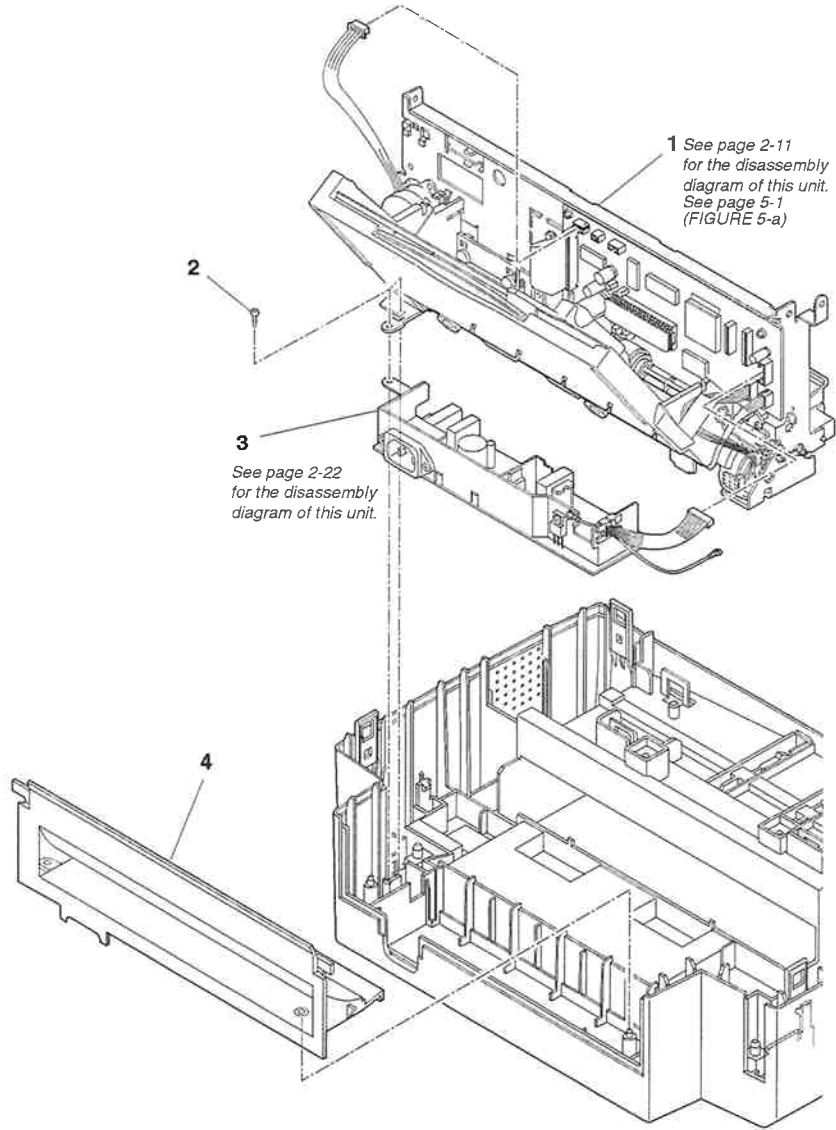

FIGURE & KEY No.	PART No.	RANK	QTY	DESCRIPTION	REMARKS
5 - 1	NPN		1	PRINT & ASF ASSY	
2	XB4-7300-807		2	SCREW, TAP TIGHT, BINDING HEAD	
3	HH3-5311-000		1	POWER SUPPLY UNIT	
4	HB1-2722-000		1	GUIDE, PAPER, MANUAL FEED	





**FIGURE 7 OPERATION PANEL & SEPARATION GUIDE**

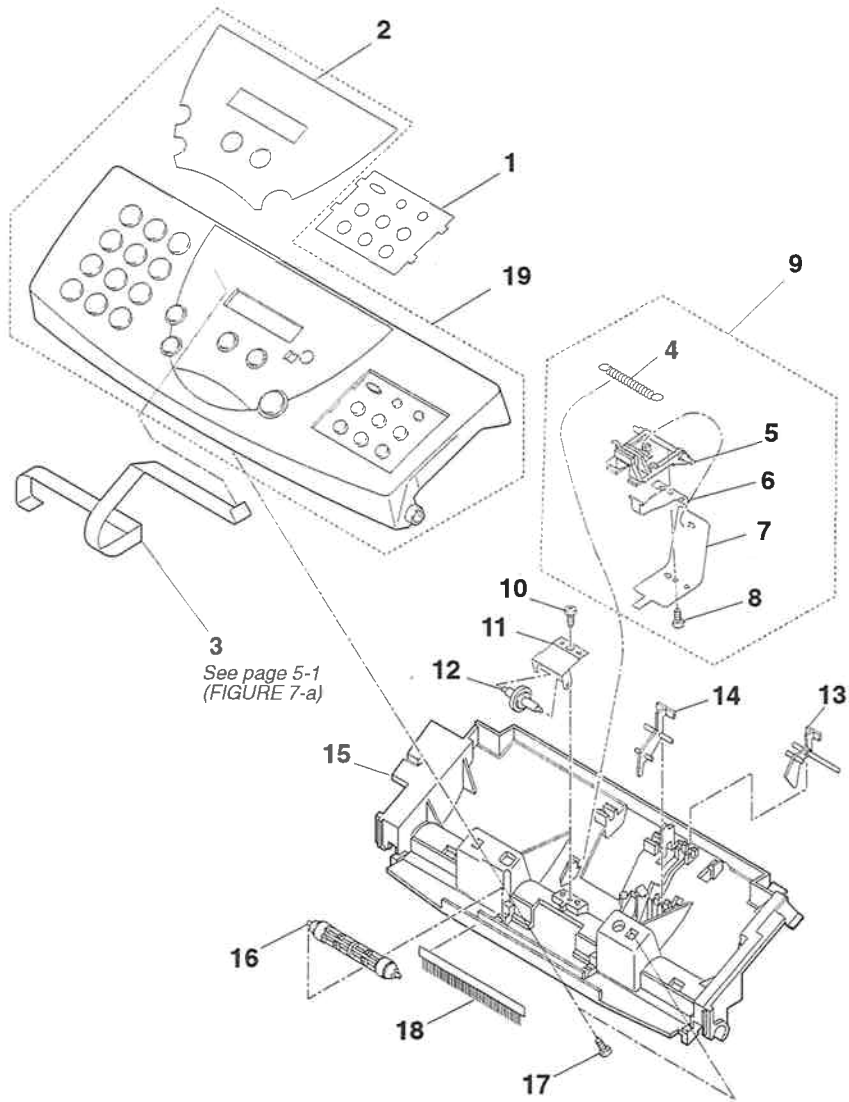

FIGURE & KEY No.	PART No.	RANK	QTY	DESCRIPTION	REMARKS
7- 1	HB1-2725-000		1	FACE PLATE, ONE-TOUCH DIAL	
2	HB1-2783-000		1	SHEET, OPERATION PANEL	
3	HH2-2725-000		1	FLAT CABLE (SCNT-OPCNT)	
4	HS5-2119-000		1	SPRING, COIL	
5	HF5-0280-000		1	SEPARATION GUIDE UNIT	
6	HB1-2746-000		1	SPRING, LEAF, GUIDE	
7	HB1-2747-000		1	SHEET, SEPARATION GUIDE	
8	XB4-7200-609		1	SCREW, M2X6	
9	HG5-1118-000		1	SEPARATION GUIDE ASS'Y	
10	XB4-7300-609		1	SCREW, TAP, BINDING HEAD, M3X6	
11	HB1-2745-000		1	HOLDER, TRANSMISSION ROLLER	
12	HS5-6032-000		1	ROLLER, TRANSMISSION	
13	HB1-2742-000		1	ARM, DETECTION (DS)	
14	HB1-2743-000		1	ARM, DETECTION (DES)	
15	HB1-2741-000	N	1	COVER, DOCUMENT GUIDE, UPPER	
16	HG5-1132-000		1	ROLLER, EJECT	
17	XB4-7301-007		2	SCREW, TAP TIGHT BHM3X10	
18	HB1-2764-000	N	1	ELIMINATOR, STATIC CHARGE	
19	HG5-1110-000		1	OPERATION PANEL ASS'Y	



**FIGURE 9 CONTACT SENSOR & SCANNER DRIVE ASS'Y**

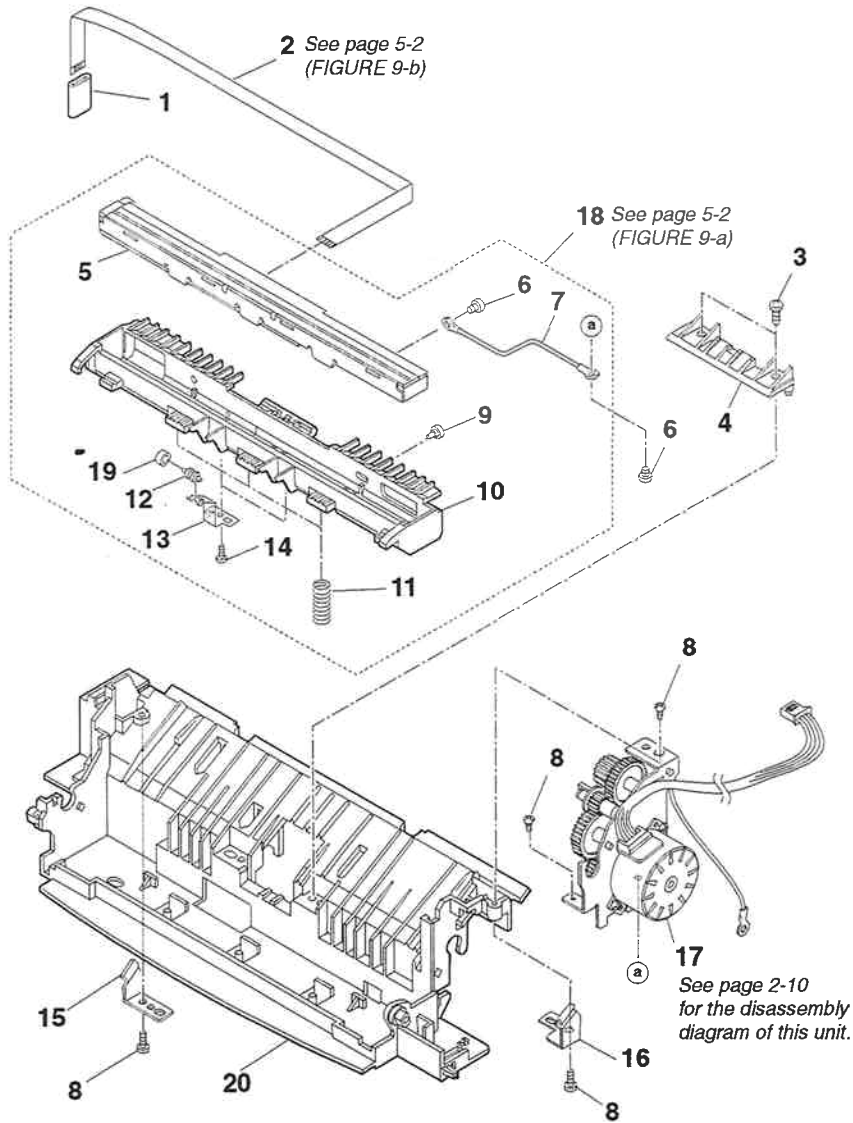

FIGURE & KEY No.	PART No.	RANK	QTY	DESCRIPTION	REMARKS
9- 1	WE8-5409-000		1	FERRITE CORE, FPC-16-20	
2	HH2-2724-000		1	FLAT CABLE (CS-SCNT)	
3	XB4-7301-009		1	SCREW, BINDING HEAD M3X10	
4	HB1-1205-000	N	1	PLATE, POSITIONING, CS HOLDER	
5	NPN		1	CONTACT SENSOR	
6	XB1-2300-407		2	SCREW, M3X4	
7	HH2-2494-000		1	WIRE, GROUNDING	
8	XB4-7300-807		4	SCREW, TAP TIGHT, BINDING HEAD	
9	HS5-9005-000		2	SCREW, M2.6X3,5	
10	HB1-2756-000		1	HOLDER, CONTACT SENSOR	
11	HS5-2117-000		3	SPRING, COIL	
12	HS5-6014-000		2	ROLLER, PINCH	
13	HB1-2757-000		2	SPRING, LEAF, PINCH	
14	XB4-7300-609		2	SCREW, TAP, BINDING HEAD, M3X6	
15	HB1-2753-000		1	SPRING, LEAF (LEFT)	
16	HB1-2752-000		1	SPRING, LEAF (RIGHT)	
17	NPN		1	SCANNER DRIVE ASS'Y	
18	HG5-1123-000		1	CONTACT SENSOR ASS'Y	
19	HB1-1591-000		2	RING, RUBBER	
20	HB1-2751-000	N	1	FRAME, DOCUMENT GUIDE, LOWER	



**FIGURE 11 AUTO SHEET FEEDER & PCNT BOARD ASS'Y**

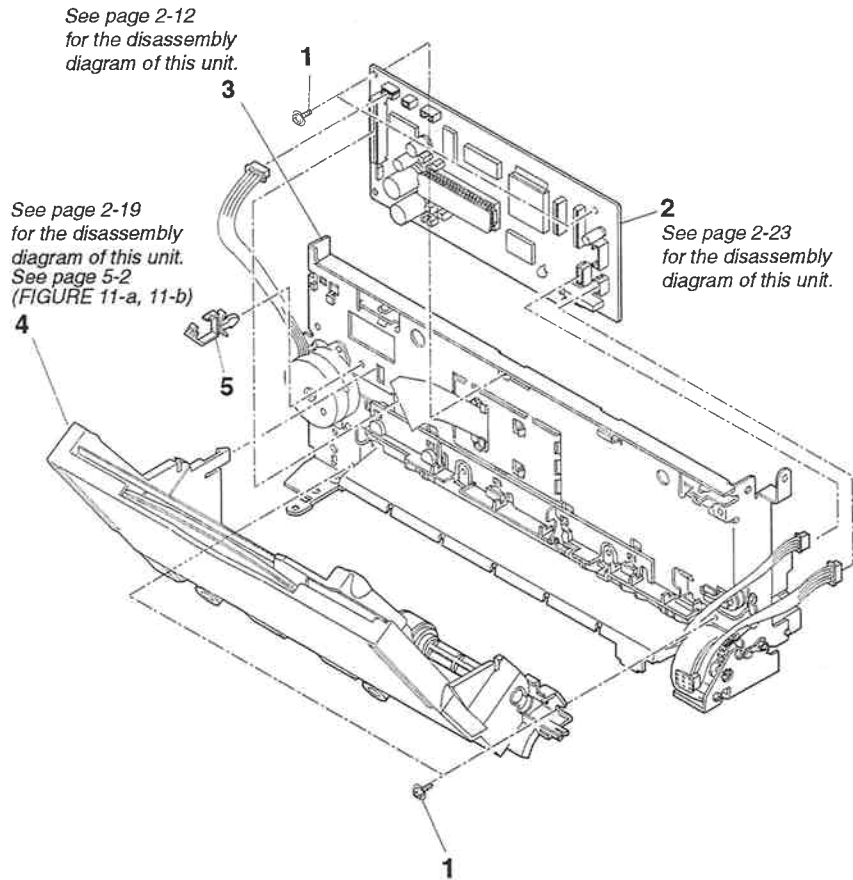

FIGURE & KEY No.	PART No.	RANK	QTY	DESCRIPTION	REMARKS
11- 1	XB6-7300-607		4	SCREW, TP, M3x6	
2	HG5-1137-000		1	PCNT BOARD ASS'Y	
3	HG5-1125-000		1	PRINT ASS'Y	
4	HG5-1140-000		1	AUTO SHEET FEEDER ASS'Y	
5	WT2-0317-000		1	CLIP, CABLE	



**FIGURE 13 CARRIAGE SECTION (2)**

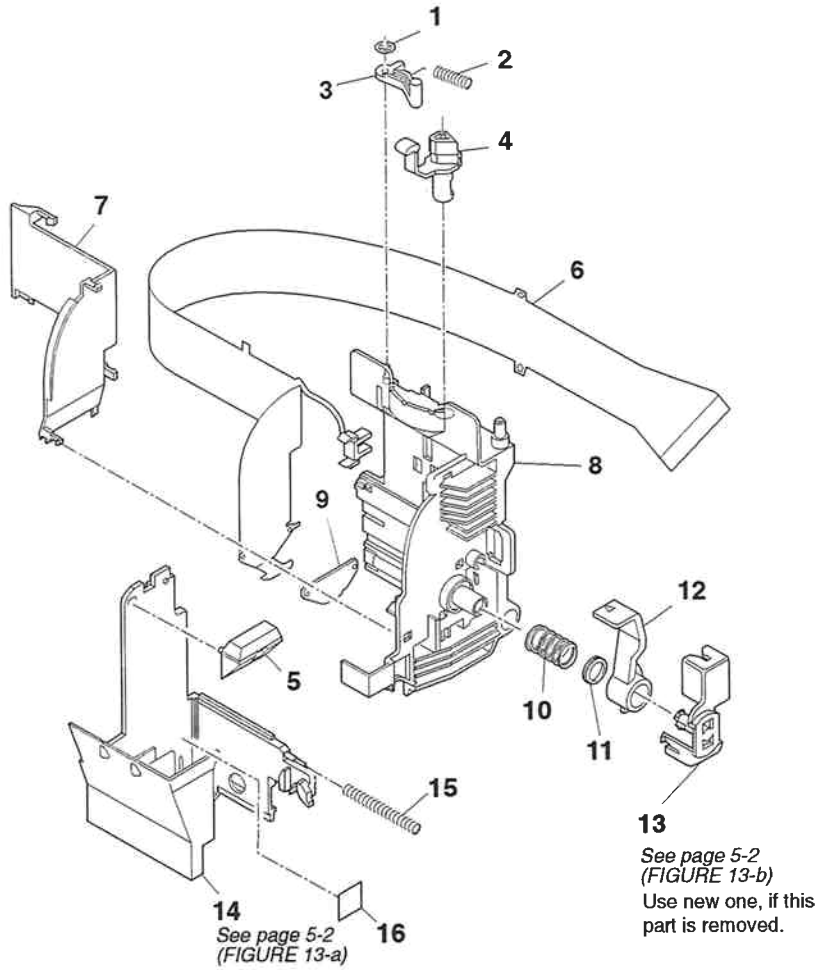

FIGURE & KEY No.	PART No.	RANK	QTY	DESCRIPTION	REMARKS
13- 1	XA9-0613-000		1	NUT, SUS	
2	HS5-2070-020		1	SPRING, HOOK END COIL	
3	HB1-1704-000		1	ARM, CARRIAGE	
4	HB1-2778-000		1	LEVER, FORMS THICKNESS	
5	HB1-1702-000		1	GUIDE, INK CARTRIDGE	
6	HG5-1138-000		1	CARRIAGE RIBBON CABLE UNIT	
7	QB1-0984-000		1	GUIDE, RIBBON CABLE	
8	HB1-2776-000		1	BASE, CARRIAGE	
9	QB1-0985-000		1	PAD, CONTACT	
10	QB1-0987-020		1	SPRING, COIL	
11	QB1-1283-000		1	STOPPER	
12	QB1-0986-040		1	LEVER, HOOKING	
13	QB1-0993-020		1	COVER, HOOK	
14	HB1-2777-000		1	HOLDER, BJ CARTRIDGE	
15	QB1-1282-000		1	SPRING, COIL	
16	QB1-1277-000		1	TAPE, CARTRIDGE INSIDE	





**FIGURE 15 PAPER FEED SECTION (1)**

See page 5-2  
(FIGURE 15-a)

Break this part to  
remove, and replace  
it with a new one.

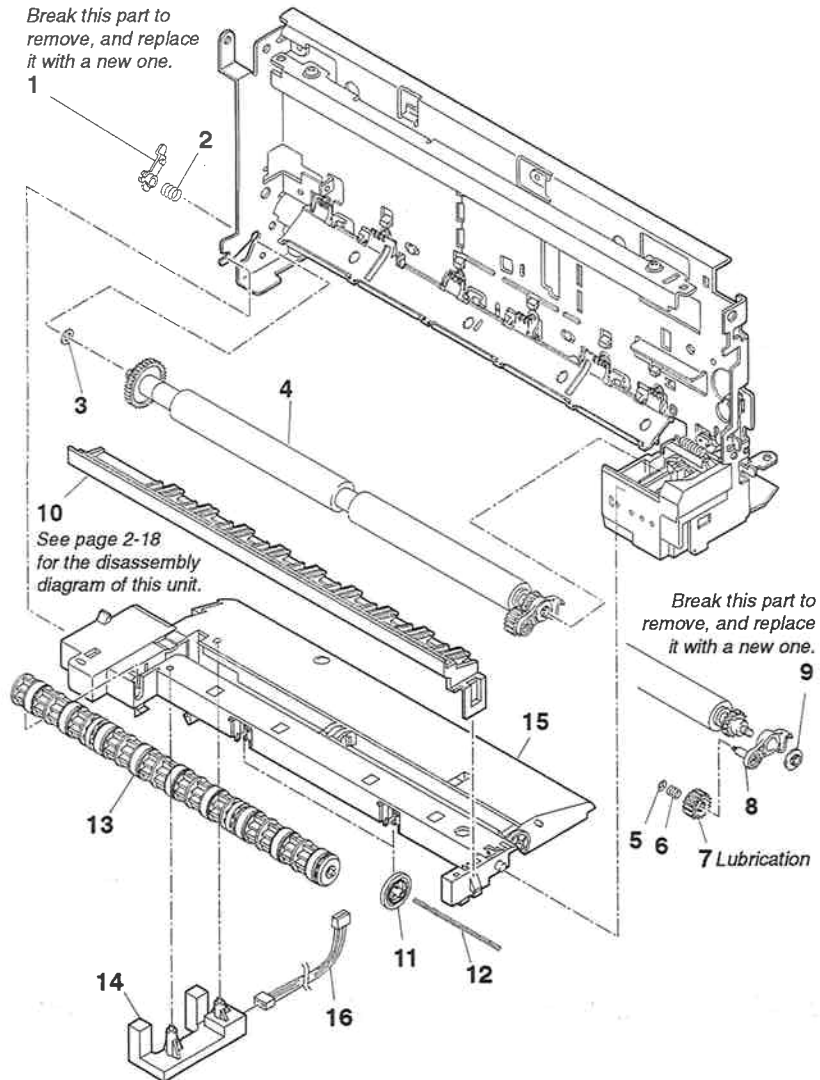

FIGURE & KEY No.	PART No.	RANK	QTY	DESCRIPTION	REMARKS
15- 1	QB1-0417-000		1	BUSHING	
2	QB1-0423-000		1	SPRING, COIL	
3	QB1-0622-000		1	WASHER, PLAIN	
4	HG5-1130-000		1	PAPER FEED ROLLER ASS'Y	
5	XA9-0613-000		1	NUT, SUS	
6	QB1-0421-000		1	SPRING, COIL	
7	QB1-0425-000		1	GEAR, TRANSMISSION	
8	QB1-1275-000		1	ARM, TRANSMISSION	
9	QB1-0422-000		1	BUSHING	
10	HG5-1126-000		1	SPUR ASS'Y	
11	QB1-1965-000		2	ROLLER, TRANSMISSION	
12	QB1-1278-000		2	SHAFT, ROLLER	
13	HG5-1131-000		1	PAPER EJECT ROLLER UNIT	
14	HH7-2266-000		1	INK DETECTION UNIT	
15	HB1-2773-000	N	1	FRAME, PLATEN	
16	HH2-2729-000		1	CABLE WITH CONNECTOR, 4P	



**FIGURE 17 PRINTER FRAME**

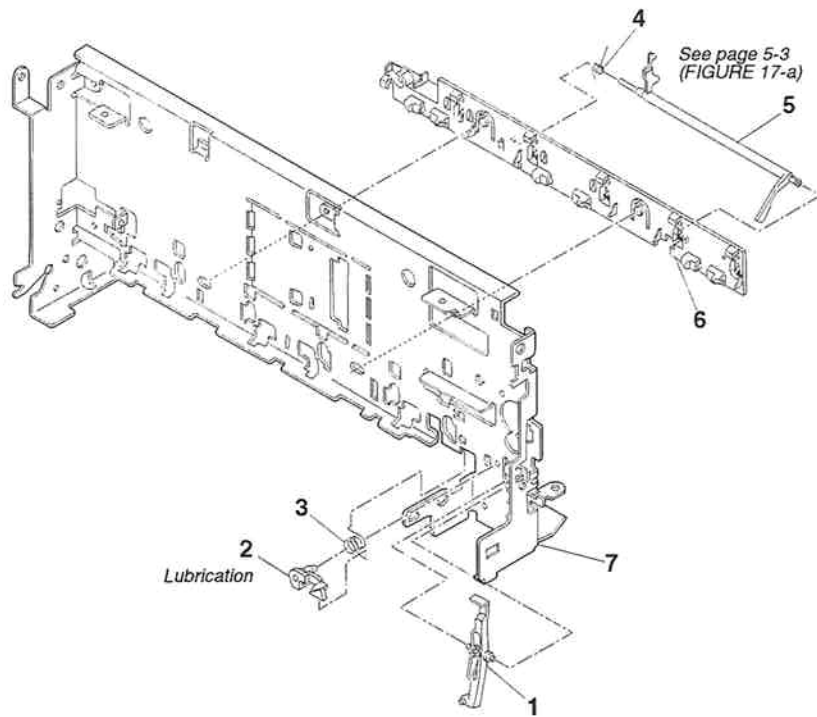

FIGURE & KEY No.	PART No.	RANK	QTY	DESCRIPTION	REMARKS
17-1	QB1-0974-000		1	ARM, SENSOR	
2	QB1-0414-000		1	HOOK, CARRIAGE	
3	QB1-0415-000		1	SPRING, TORSION	
4	QB1-0412-000		1	SPRING, TORSION	
5	QB1-0973-000		1	ARM, PAPER SENSOR	
6	QB1-2240-000		1	GUIDE, PRESSURE PLATE	
7	HB1-2775-000	N	1	FRAME, PRINTER	



**FIGURE 19 AUTO SHEET FEEDER (1)**

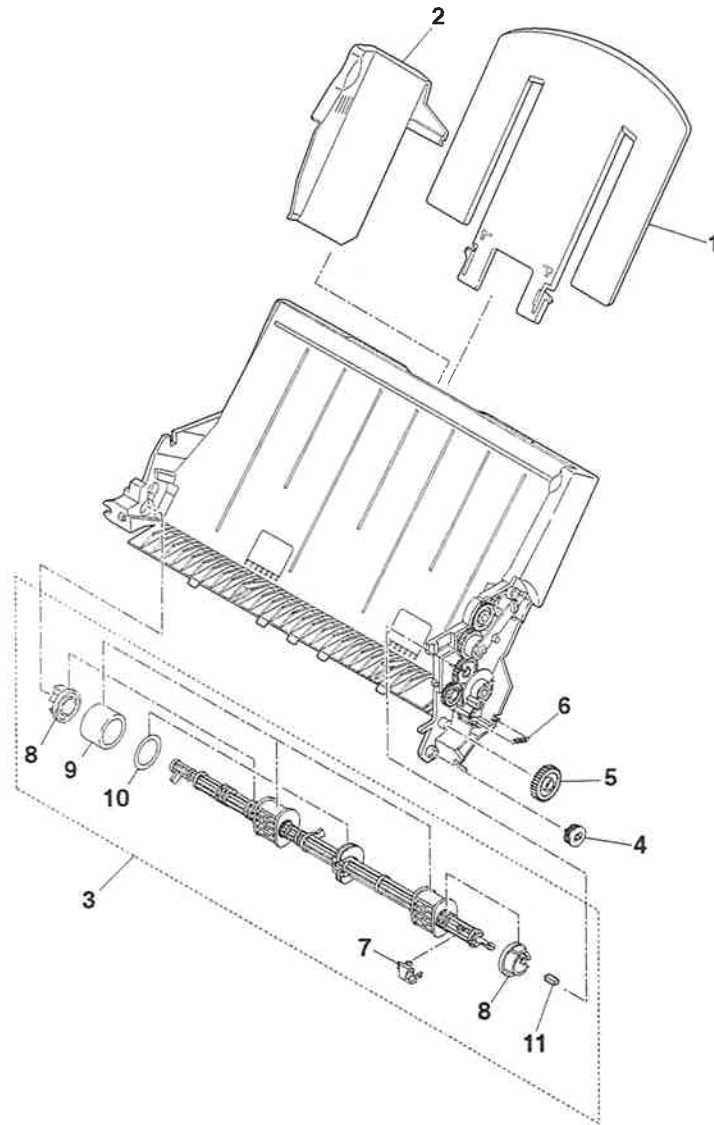

FIGURE & KEY No.	PART No.	RANK	QTY	DESCRIPTION	REMARKS
19- 1	QB1-2217-000		1	SUPPORT, PAPER	
2	QB1-2225-000		1	GUIDE, PAPER	
3	QG5-0736-000		1	PICK-UP ROLLER UNIT	
4	QB1-0485-000		1	GEAR, TRANSMISSION	
5	QB1-0480-000		1	GEAR, TRANSMISSION	
6	QB1-2194-000		1	COIL SPRING HOOK END	
7	QB1-0433-000		1	PAPER, GUIDE	
8	QB1-2197-000		2	ROLLER, SLIP	
9	QB1-2198-000		2	RING, RUBBER, PICK-UP	
10	QB1-0522-020		1	RING, RUBBER	
11	HB1-1598-020		1	PLATE, COVER SUPPORT	



**FIGURE 21 AUTO SHEET FEEDER (3)**

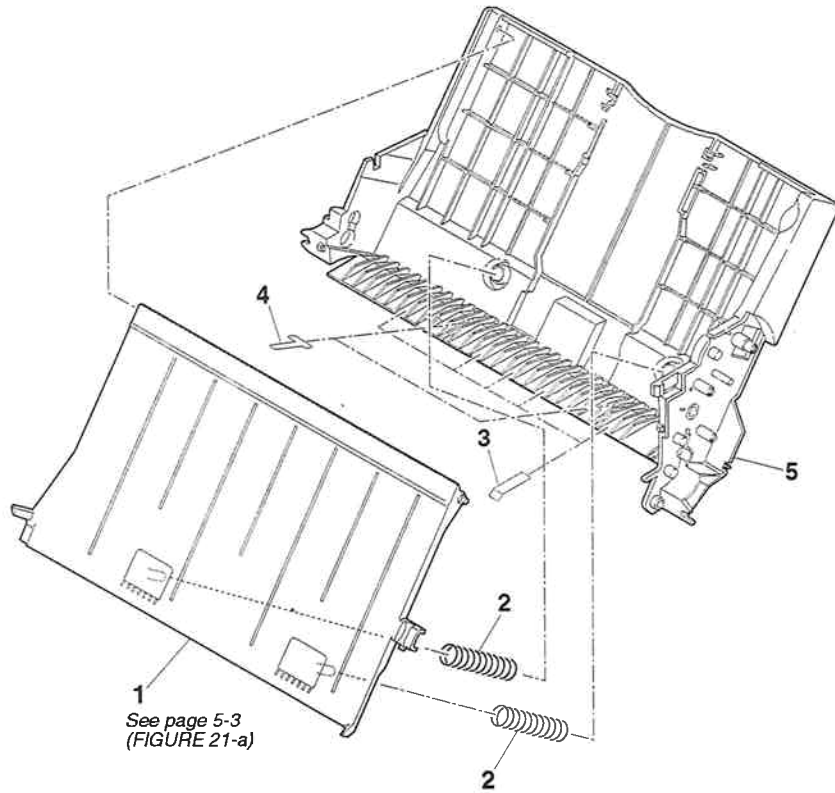

FIGURE & KEY No.	PART No.	RANK	QTY	DESCRIPTION	REMARKS
21 - 1	QF5-0265-000		1	PAPER LIFTING PLATE ASSY	
2	QB1-0491-000		2	SPRING, COIL	
3	QB1-2230-000		5	SHEET, SUPPORT	
4	QB1-1950-000		2	SHEET, MEDIA STOPPER	
5	QB1-2189-000		1	FRAME, ASF	





**FIGURE 23 SCNT BOARD ASS'Y & PCNT BOARD ASS'Y**

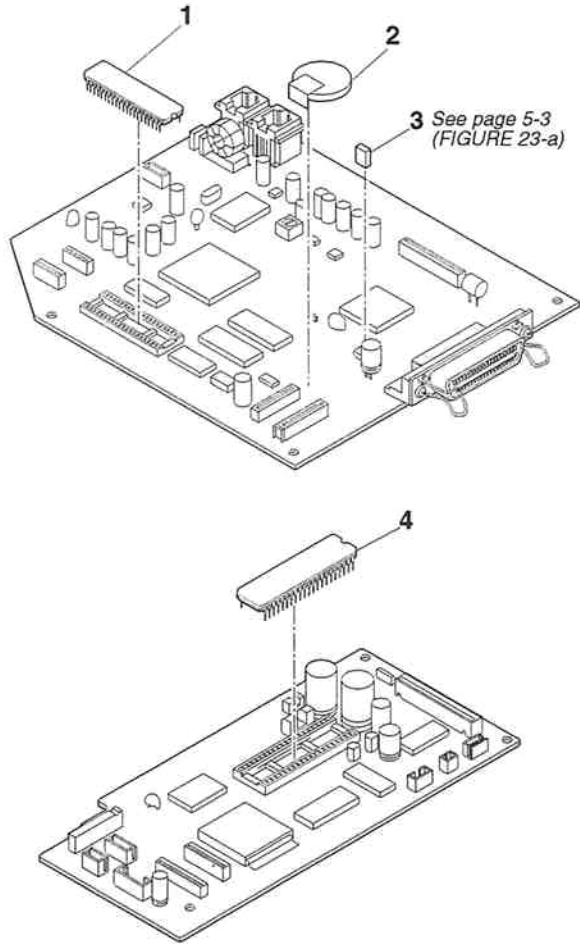

FIGURE & KEY No.	PART No.	RANK	QTY	DESCRIPTION	REMARKS
23 - 1	HH4-2784-000		1	IC, TC538000-E422, MASK-ROM	
2	WK1-5047-000		1	LITHIUM BATTERY, CR2450HC22NC	
3	WS1-0172-000		1	PLUG, SHORT	
4	HH4-2786-000		1	IC, UPD23C8000XCZ-104, MASK-ROM	

# 3. TOOL

FIGURE 24 TOOLS

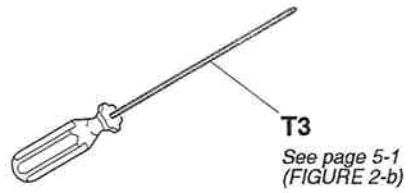

FIGURE & KEY No.	PART No.	RANK	QTY	DESCRIPTION	REMARKS
24 - T1	QY9-0016-000		1	GAUGE, GAP (1.2MM)	
T2	TKC-0953-000		1	GREASE, FLOIL G311S (20GS)	
T3	HY9-0021-000		1	SCREWDRIVER, HEX HEAD (1.27MM)	

# 4. LUBRICATIONS

## 4.1 Locations

Some parts are lubricated with grease to ensure smooth operation and to increase conductivity. If lubricated parts are replaced or grease is removed, grease must be reapplied.

### 4.1.1 PRINT ASS'Y (1)

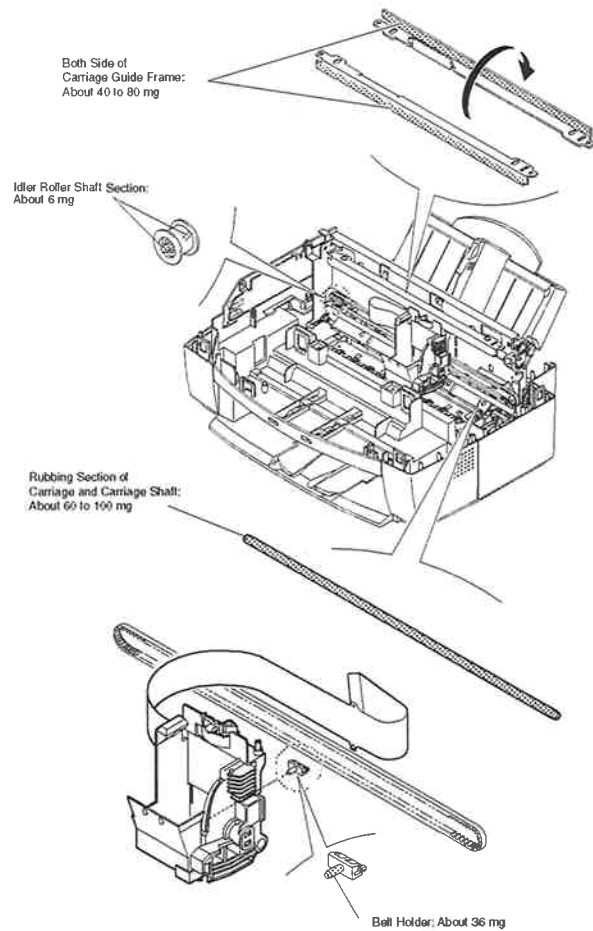

See Fig.12 for the disassembly

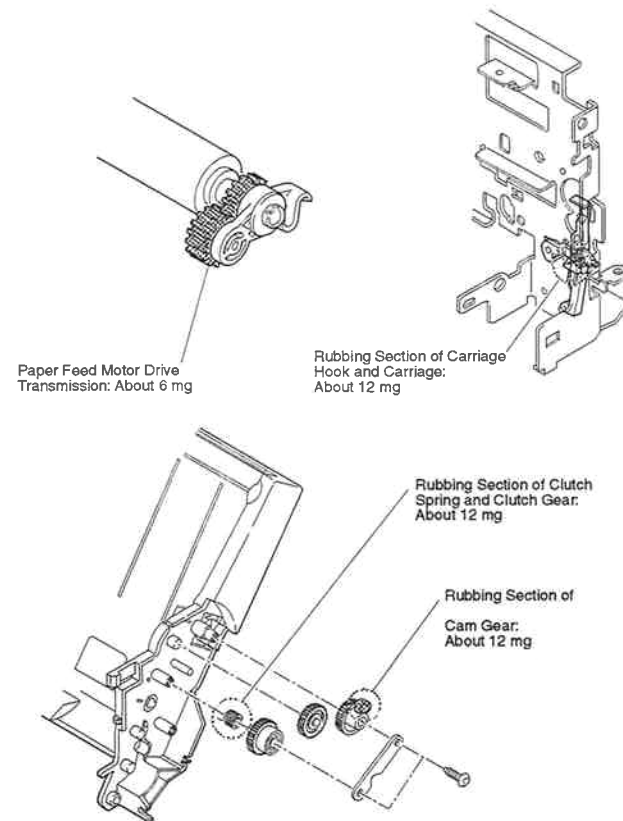

### 4.1.2 PRINT ASS'Y (2) & AUTO SHEET FEEDER ASS'Y

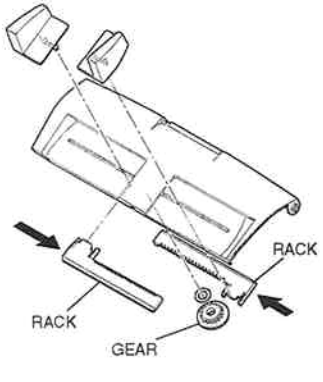
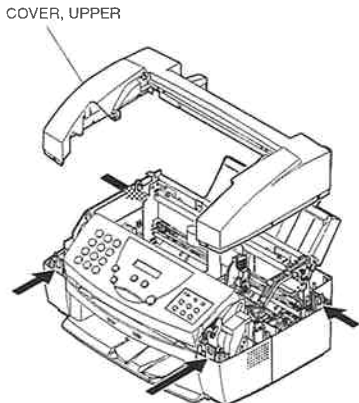
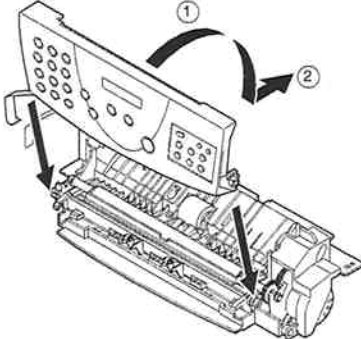
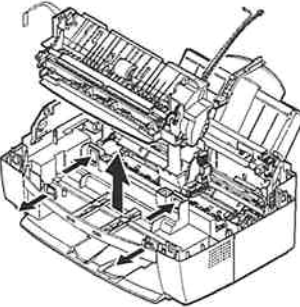
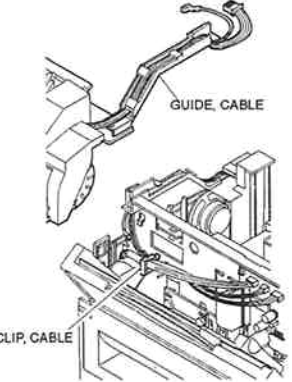
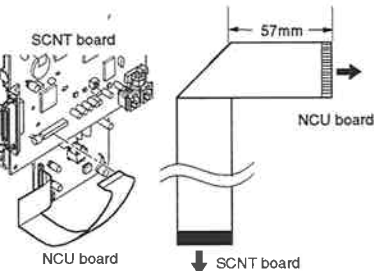
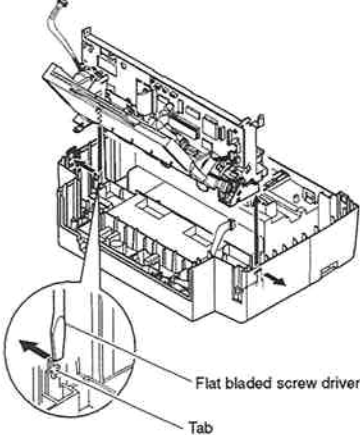
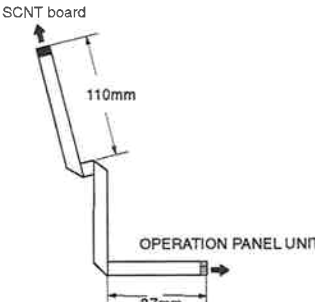

See Fig.15 and Fig.17 and Fig.20 for the disassembly

# 5. GUIDE TO REPLACEMENT

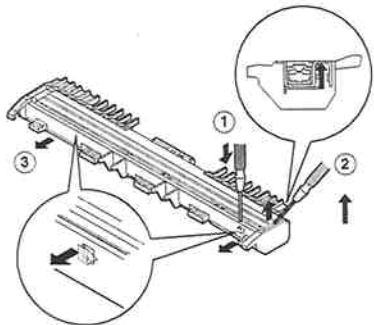
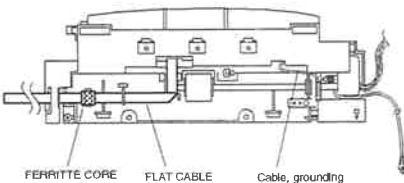
<p>FIGURE 2-a</p>	<p>See Page 2-2</p>	<p>FIGURE 2-b</p>	<p>See Page 2-2</p>	<p>FIGURE 3-a</p>	<p>See Page 2-3</p>	<p>FIGURE 3-b</p>	<p>See Page 2-3</p>
 <p>When attaching the rack, attach the gears with the sliders at their narrowest width.</p>	 <p>When attaching the COVER, UPPER, use tool HY9-0021 to prise loose the four tabs mentioned above. Be careful not to damage the surface around the whole.</p>	 <p>When attaching the OPERATION PANEL UNIT, attach as per the illustration below.</p>	 <p>When removing the part at Key No.3, prise loose the four tabs in the illustration.</p>				
<p>FIGURE 3-c</p>	<p>See Page 2-3</p>	<p>FIGURE 4-a</p>	<p>See Page 2-4</p>	<p>FIGURE 5-a</p>	<p>See Page 2-5</p>	<p>FIGURE 7-a</p>	<p>See Page 2-7</p>
 <p>The wiring of this unit is as per the diagram.</p>	 <p>NCU board and SCNT board connections are as per the diagram.</p>	 <p>When removing the PRINTER and ASF assembly, prise loose the right and left tabs in the direction of the arrows.</p>	 <p>Bend the FLAT CABLE, as shown in the diagram.</p>				

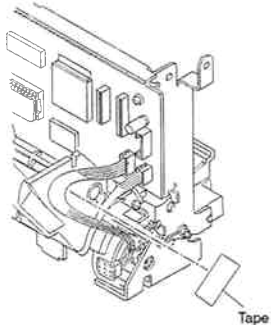
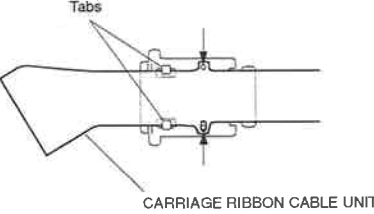
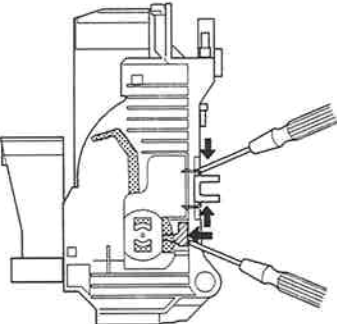
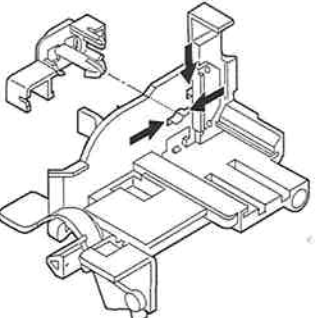
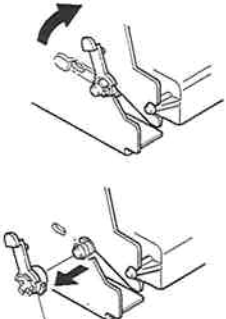
<p><b>FIGURE 9-a</b></p>	<p>See Page 2-9</p>	<p><b>FIGURE 9-b</b></p>	<p>See Page 2-9</p>	<p><b>FIGURE 11-a</b></p>	<p>See Page 2-11</p>	<p><b>FIGURE 11-b</b></p>	<p>See Page 2-11</p>
 <p>When removing the CONTACT SENSOR from the HOLDER, CONTACT SENSOR, insert a flat bladed screw driver into location ①, and lift up the metal plate section of the CONTACT SENSOR ②, as shown in the diagram. When attaching, slide the CONTACT SENSOR in location ③, and fit it in.</p>	 <p>Arrange the cables of the SCANNER UNIT as shown in the illustration.</p>	 <p>When removing the AUTO SHEET FEEDER ASS'Y release the tabs holding the printer chassis.</p>	 <p>Secure the cable from the PAPER FEED MOTOR with the ASF tape.</p>				
<p><b>FIGURE 12-a</b></p>	<p>See Page 2-12</p>	<p><b>FIGURE 13-a</b></p>	<p>See Page 2-13</p>	<p><b>FIGURE 13-b</b></p>	<p>See Page 2-13</p>	<p><b>FIGURE 15-a</b></p>	<p>See Page 2-15</p>
 <p>Check whether the carriage ribbon cable is sandwiched between the tabs in the illustration.</p>	 <p>To remove the holder, use a flat bladed screwdriver to raise up the slanted section in the direction of the arrows, and remove it from the carriage.</p>	 <p>Remove by pushing in the direction of the arrows.</p>	 <p>Rotate the BUSHING in the direction of the arrow, and break the tab.</p>				

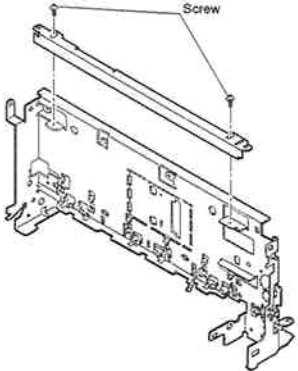
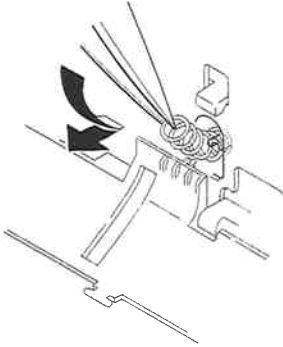
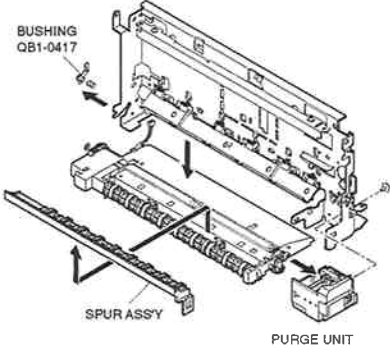
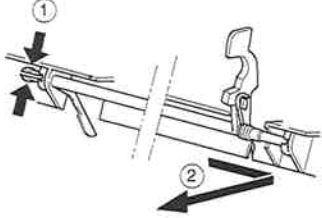
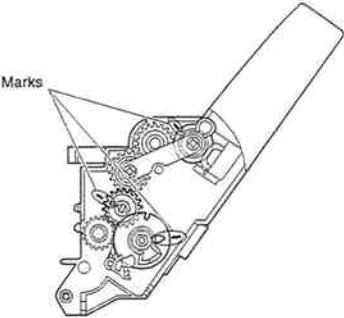
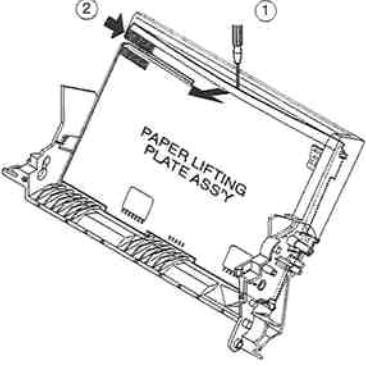
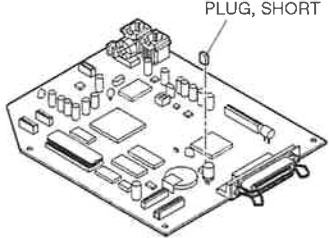
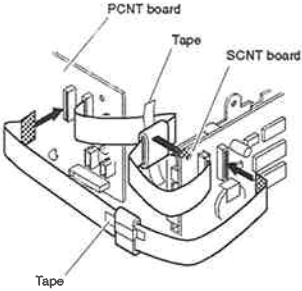
<p><b>FIGURE 16-a</b></p>	<p>See Page 2-16</p>	<p><b>FIGURE 16-b</b></p>	<p>See Page 2-16</p>	<p><b>FIGURE 16-c</b></p>	<p>See Page 2-16</p>	<p><b>FIGURE 17-a</b></p>	<p>See Page 2-17</p>
 <p>If these screws are loosened, head gap adjustment will be required.</p>	 <p>When attaching the SPRING COIL, use tweezers to attach, as illustrated above.</p>	 <p>In this product, the method for attaching the spur has been changed, so that the PURGE UNIT cannot be removed without dismantling the machine to this level. When replacing, the bushing, QB1-0417 will be broken, so have a new one ready.</p>	 <p>When removing the ARM, PAPER SENSOR, push in the direction of the arrow ①, and move in the direction of the arrow ②.</p>				
<p><b>FIGURE 20-a</b></p>	<p>See Page 2-20</p>	<p><b>FIGURE 21-a</b></p>	<p>See Page 2-21</p>	<p><b>FIGURE 23-a</b></p>	<p>See Page 2-23</p>	<p><b>FIGURE 4-b</b></p>	<p>See Page 2-4</p>
 <p>To put gears in the correct position, the marks must be in alignment.</p>	 <p>When removing the PAPER LIFTING PLATE ASSY, insert a flat bladed screwdriver into location ①, and free the boss ② from the FRAME, ASF.</p>	 <p>The SCNT BOARD ASSY does not have a PLUG, SHORT attached.</p>	 <p>Arrange the cables of the SCNT BOARD as shown in the illustration.</p>				









Printed on paper that  
contains 50% reused paper.

# Canon



**HY8-39AE-000**

MultIPASS C3000 PARTS CATALOG



\*00001\*

QTY 1

PRINTED IN JAPAN (IMPRIME AU JAPON)

0397 SE 1.00-0

CANON INC.